

# ROLLER CHAINS WITH A1 \ K1 TYPE ATTACHMENTS

## CATENE A RULLI CON ATTACCHI TIPO A1 \ K1

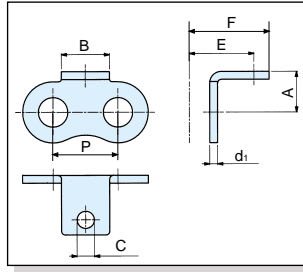

**Roller link**  
Maglia interna

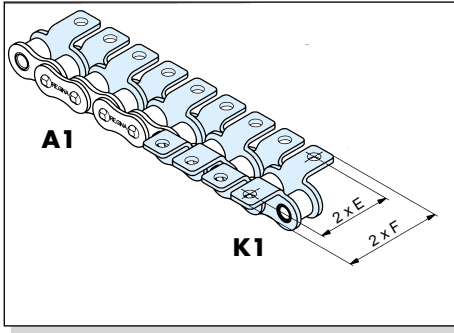
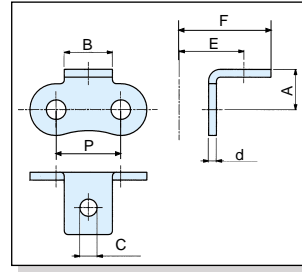

**Pin link**  
Maglia esterna

**APPLICATION**  
APPLICAZIONE **G**



| ISO N°   | Regina Chain N°<br>Codice Catena Regina | Pitch<br>Passo |          | Roller Diameter<br>Diametro Rullo | Inside Width<br>Larghezza interna | Attachment N°<br>Codice Attacco | Attachment on roller link<br>Attacco sulla maglia interna | Attachment on pin link<br>Attacco sulla maglia esterna | Materials<br>Materiali | Attachment dimensions<br>Dimensioni attacchi |         |          |         |         |               | Add. weight per attachment<br>Peso aggiuntivo per attacco<br>kg | Availability<br>Disponibilità |         |
|--|---|----------------|----------|-----------------------------------|-----------------------------------|---------------------------------|---|--|------------------------|--|---------|----------|---------|---------|---------------|---|-------------------------------|---------|
|  |   | P<br>mm        | " inches |                                   |                                   |                                 |   |  |                        | Dr<br>mm                                     | W<br>mm | A<br>mm  | B<br>mm | C<br>mm | d1<br>mm      |   |                               | d<br>mm |
| <b>EUROPEAN SERIES - SINGLE PITCH</b> SERIE EUROPEA - PASSO SEMPLICE |   |                |          |                                   |                                   |                                 |   |  |                        |  |         |          |         |         |               |   |                               |         |
| 06B-1  | C121                                    | 9,525          | 3/8      | 6,35                              | 5,72                              | A1 / K1                         | x   | x  | cs,ss                  | 6,50   | 8,00    | 3,50     | 1,27    | 1,03    | 9,50          | 13,50   | 0,001                         | ●       |
| 06B-1  | C121                                    | 9,525          | 3/8      | 6,35                              | 5,72                              | 143                             | x   | x  | cs                     | 8,00   | 9,00    | 3,50     | -       | 1,03    | 15,05 (16)    | 21 (22)   | 0,002                         | ●       |
| 06B-1  | C121                                    | 9,525          | 3/8      | 6,35                              | 5,72                              | 146                             | x   | x  | cs                     | 8,00   | 9,00    | 4,10     | 1,27    | -       | 15,33 (16)    | 20,33 (21)  | 0,002                         | ○       |
| 06B-1  | C121                                    | 9,525          | 3/8      | 6,35                              | 5,72                              | 1012A                           | x   | x  | ss                     | 6,50   | 8,00    | 2,80     | 1,27    | -       | 9,43          | 13,43   | 0,002                         | ○       |
| 06B-1  | C121                                    | 9,525          | 3/8      | 6,35                              | 5,72                              | 1015A                           | x   | x  | ss                     | 6,50   | 8,00    | 2,80     | -       | 1,03    | 9,18          | 13,18   | 0,002                         | ○       |
| 082  | 50                                      | 12,70          | 1/2      | 7,75                              | 2,38                              | 146                             | x   | x  | cs                     | 7,00   | 10,50   | 4,10     | -       | 0,92    | 8,75          | 15,25   | 0,001                         | ●       |
| 083  | 54                                      | 12,70          | 1/2      | 7,75                              | 4,88                              | 136                             | x   | x  | cs                     | 7,20   | 9,50    | 3,50     | -       | 1,40    | 9,39 (9,70)   | 16,19 (16,5)  | 0,001                         | ●       |
| 083  | 54                                      | 12,70          | 1/2      | 7,75                              | 4,88                              | A1 / K1                         | x   | x  | cs,ss                  | 7,20   | 9,50    | 4,30     | 1,40    | 1,40    | 11,80         | 16,50   | 0,002                         | ●       |
| 08B-1  | 126                                     | 12,70          | 1/2      | 8,51                              | 7,75                              | 170                             | x   | x  | cs                     | 8,40   | 9,50    | 5,00     | 1,63    | -       | 12,38         | 18,50   | 0,005                         | ○       |
| 08B-1  | 126                                     | 12,70          | 1/2      | 8,51                              | 7,75                              | 171                             | x   | x  | cs                     | 8,40   | 9,50    | 5,00     | -       | 1,40    | 12,36         | 16,86   | 0,002                         | ●       |
| 08B-1  | 126                                     | 12,70          | 1/2      | 8,51                              | 7,75                              | A1 / K1                         | x   | x  | cs,ss                  | 8,40   | 9,50    | 4,30     | 1,63    | 1,40    | 14,10         | 18,60   | 0,002                         | ●       |
| 08B-1  | 8126                                    | 12,70          | 1/2      | 8,51                              | 7,75                              | A1 / K1                         | x   | x  | cs                     | 8,90   | 9,50    | 4,3/5,5  | -       | 1,40    | 39,60         | 28,20   | 0,003                         | ●       |
| 10B-1  | 136                                     | 15,875         | 5/8      | 10,16                             | 9,65                              | 151                             | x   | x  | cs                     | 10,30  | 14,10   | 5,20     | -       | 1,53    | 16,31 (16,65) | 23,01   | 0,003                         | ○       |
| 10B-1  | 136                                     | 15,875         | 5/8      | 10,16                             | 9,65                              | 193                             | x   | x  | cs                     | 11,45  | 17,50   | 6,50     | -       | 1,53    | 14,96 (15,30) | 23,66   | 0,007                         | ○       |
| 10B-1  | 136                                     | 15,875         | 5/8      | 10,16                             | 9,65                              | 163A                            | x   | x  | ss                     | 10,30  | 14,10   | 6,80     | -       | 1,53    | 14,96 (15,30) | 23,01   | 0,003                         | ○       |
| 10B-1  | 136                                     | 15,875         | 5/8      | 10,16                             | 9,65                              | A1 / K1                         | x   | x  | cs,ss                  | 10,40  | 14,10   | 5,20     | 1,63    | 1,53    | 15,90         | 23,80   | 0,003                         | ●       |
| 10B-1  | 8136                                    | 15,875         | 5/8      | 10,16                             | 9,65                              | A1 / K1                         | x   | x  | cs                     | 10,30  | 14,10   | 5,3/7,55 | -       | 1,53    | 33,60         | 50,00   | 0,006                         | ○       |
| 12B-1  | 140                                     | 19,05          | 3/4      | 12,07                             | 11,68                             | 146                             | x   | x  | cs                     | 9,70   | 28,00   | 6,10     | -       | 1,80    | 20,09         | 30,19 (35,2)  | 0,010                         | ○       |
| 12B-1  | 140                                     | 19,05          | 3/4      | 12,07                             | 11,68                             | 1030                            | x   | x  | cs                     | 12,00  | 15,85   | 6,40     | -       | 1,90    | 17,19 (17,5)  | 25,49 (25,80)   | 0,005                         | ●       |
| 12B-1  | 140                                     | 19,05          | 3/4      | 12,07                             | 11,68                             | 1051A                           | x   | x  | ss                     | 12,00  | 18,00   | 6,20     | -       | 1,80    | 17,09 (17,6)  | 26,89 (31,9)  | 0,005                         | ●       |
| 12B-1  | 140                                     | 19,05          | 3/4      | 12,07                             | 11,68                             | A1 / K1                         | x   | x  | cs,ss                  | 12,00  | 16,00   | 5,60     | 1,90    | 1,90    | 17,50         | 25,80   | 0,005                         | ●       |
| 12B-1  | 8140                                    | 19,05          | 3/4      | 12,07                             | 11,68                             | A1 / K1                         | x   | x  | cs                     | 13,45  | 15,85   | 6,4/7,75 | -       | 1,90    | 38,10         | 52,20   | 0,010                         | ●       |
| 16B-1  | 147                                     | 25,40          | 1        | 15,88                             | 17,02                             | 166                             | x   | x  | cs                     | 15,90  | 18,85   | M6       | 3,80    | -       | 25,40         | 37,40   | 0,014                         | ●       |
| 16B-1  | 147                                     | 25,40          | 1        | 15,88                             | 17,02                             | 167                             | x   | x  | cs                     | 15,90  | 18,85   | M6       | -       | 3,10    | 25,40         | 37,40   | 0,014                         | ●       |
| 16B-1  | 147                                     | 25,40          | 1        | 15,88                             | 17,02                             | 178                             | x   | x  | cs                     | 28,10  | 25,40   | 6,20     | -       | 3,10    | 32,51 (33,1)  | 45,51 (46,1)  | 0,022                         | ●       |
| 16B-1  | 147                                     | 25,40          | 1        | 15,88                             | 17,02                             | A1 / K1                         | x   | x  | cs,ss                  | 15,90  | 19,00   | 6,80     | 3,80    | 3,00    | 25,40         | 37,40   | 0,014                         | ●       |
| 20B-1  | 152                                     | 31,75          | 1 1/4    | 19,05                             | 19,56                             | 140                             | x   | x  | cs                     | 19,85  | 25,25   | 8,80     | -       | 3,35    | 32,50         | 42,75   | 0,020                         | ●       |
| 20B-1  | 152                                     | 31,75          | 1 1/4    | 19,05                             | 19,56                             | 144                             | x   | x  | cs                     | 22,00  | 45,00   | 10,20    | -       | 4,15    | 32,90         | 45,40   | 0,054                         | ○       |
| 20B-1  | 152                                     | 31,75          | 1 1/4    | 19,05                             | 19,56                             | 148                             | x   | x  | cs                     | 21,00  | 30,00   | 10,50    | -       | 4,15    | 34,40         | 49,25   | 0,043                         | ○       |
| 20B-1  | 152                                     | 31,75          | 1 1/4    | 19,05                             | 19,56                             | 158                             | x   | x  | cs                     | 19,85  | 25,25   | 10,50    | -       | 3,35    | 31,65         | 42,75   | 0,018                         | ○       |
| 20B-1  | 152                                     | 31,75          | 1 1/4    | 19,05                             | 19,56                             | 170                             | x   | x  | cs                     | 19,85  | 25,25   | 8,50     | -       | 3,35    | 32,20         | 42,75   | 0,020                         | ○       |
| 20B-1  | 152                                     | 31,75          | 1 1/4    | 19,05                             | 19,56                             | A1 / K1                         | x   | x  | cs                     | 19,85  | 25,25   | 8,40     | -       | 3,35    | 31,75         | 42,85   | 0,020                         | ●       |
| 24 B-1   | 157                                     | 38,10          | 1 1/2    | 25,40                             | 25,40                             | 139                             | x   | x  | cs                     | 28,00  | 38,50   | 10,50    | -       | 4,60    | 43,30         | 61,10   | 0,075                         | ○       |
| 24 B-1   | 157                                     | 38,10          | 1 1/2    | 25,40                             | 25,40                             | A1 / K1                         | x   | x  | cs                     | 26,70  | 28,00   | 11,00    | 6,15    | 4,60    | 38,10         | 51,85   | 0,047                         | ○       |
| 32 B-1   | 165                                     | 50,80          | 2        | 34,30                             | 34,30                             | 139                             | x   | x  | cs                     | 46,50  | 35,00   | 7,00     | -       | 6,15    | 52,25         | 66,20   | 0,096                         | ○       |

|  |      |        |       |       |       |         |   |   |       |       |       |       |      |      |       |       |       |   |
|--|------|--------|-------|-------|-------|---------|---|---|-------|-------|-------|-------|------|------|-------|-------|-------|---|
| <b>AMERICAN SERIES - SINGLE PITCH</b> SERIE AMERICANA - PASSO SEMPLICE |      |        |       |       |       |         |   |   |       |       |       |       |      |      |       |       |       |   |
| 06C-1  | A35  | 9,525  | 3/8   | 5,08  | 4,77  | A1 / K1 | x | x | cs,ss | 6,30  | 7,90  | 2,28  | 1,27 | 1,27 | 9,50  | 13,50 | 0,001 | ● |
| 08A-1  | A40  | 12,70  | 1/2   | 7,95  | 7,85  | A1 / K1 | x | x | cs,ss | 7,90  | 9,50  | 3,30  | 1,53 | 1,53 | 12,70 | 17,70 | 0,001 | ● |
| 10A-1  | A50  | 15,875 | 5/8   | 10,16 | 9,40  | A1 / K1 | x | x | cs,ss | 10,30 | 14,10 | 5,20  | 2,00 | 2,00 | 15,90 | 23,80 | 0,004 | ● |
| 12A-1  | A60  | 19,05  | 3/4   | 11,91 | 12,57 | A1 / K1 | x | x | cs,ss | 11,90 | 15,85 | 5,60  | 2,30 | 2,30 | 19,00 | 27,35 | 0,006 | ● |
| 16A-1  | A80  | 25,40  | 1     | 15,88 | 15,75 | A1 / K1 | x | x | cs,ss | 15,90 | 18,85 | 6,80  | 3,10 | 3,10 | 25,40 | 34,80 | 0,012 | ● |
| 20 A-1   | A100 | 31,75  | 1 1/4 | 19,05 | 18,90 | 144     | x | x | cs    | 19,85 | 25,40 | 6,50  | -    | 3,80 | 33,40 | 41,80 | 0,028 | ○ |
| 20A-1  | A100 | 31,75  | 1 1/4 | 19,05 | 18,90 | A1 / K1 | x | x | cs,ss | 19,85 | 22,25 | 8,80  | 3,80 | 3,80 | 31,75 | 42,20 | 0,024 | ● |
| 24A-1  | A120 | 38,10  | 1 1/2 | 22,23 | 25,22 | 143     | x | x | cs    | 23,00 | 28,60 | 8,80  | -    | 4,80 | 38,00 | 52,40 | 0,059 | ○ |
| 24A-1  | A120 | 38,10  | 1 1/2 | 22,23 | 25,22 | A1 / K1 | x | x | cs    | 23,00 | 28,45 | 11,00 | 4,60 | 4,60 | 38,10 | 52,40 | 0,038 | ○ |
| 28A-1  | A140 | 44,45  | 1 3/4 | 25,40 | 25,22 | A1 / K1 | x | x | cs,ss | 28,60 | 34,85 | 11,50 | 5,45 | 5,45 | 44,50 | 60,60 | 0,067 | ○ |
| 32A-1  | A160 | 50,80  | 2     | 28,58 | 31,55 | A1 / K1 | x | x | cs    | 31,80 | 37,85 | 13,10 | 6,15 | 6,15 | 50,80 | 70,50 | 0,095 | ○ |

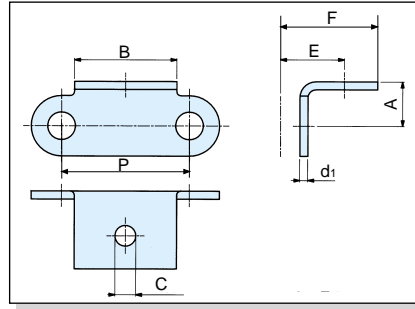
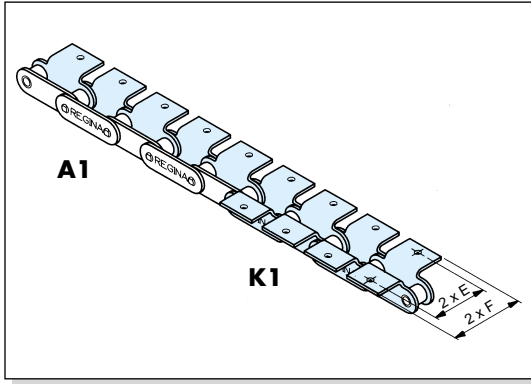

**Roller link**  
 Maglia interna

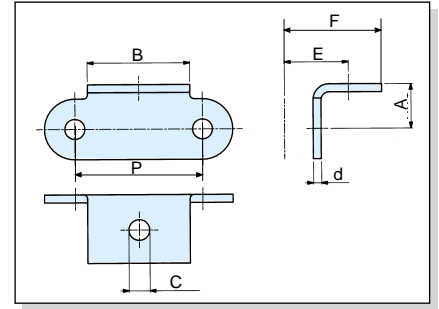

**Pin link**  
 Maglia esterna

| ISO N° | Regina Chain N°<br>Codice Catena Regina | Pitch<br>Passo |          | Roller Diameter<br>Diametro Rullo<br>Dr | Inside Width<br>Larghezza interna<br>W | Attachment N°<br>Codice Attacco | Attachment on roller link<br>Attacco sulla maglia interna | Attachment on pin link<br>Attacco sulla maglia esterna | Materials<br>Materiali | Attachment dimensions<br>Dimensioni attacchi |   |   |    |   |   | Add. weight per<br>attachment<br>Peso aggiuntivo per attacco<br>kg | Availability<br>Disponibilità |
|--------|---|----------------|----------|---|--|---------------------------------|---|--|------------------------|--|---|---|----|---|---|--|-------------------------------|
|        |   | P              | " inches |   |  |                                 |   |  |                        | A  | B | C | d1 | d | E |  |                               |

**EUROPEAN SERIES - DOUBLE PITCH** SERIE EUROPEA - PASSO DOPPIO

|       |      |       |      |       |      |       |   |   |       |      |       |      |      |      |       |       |       |   |
|-------|------|-------|------|-------|------|-------|---|---|-------|------|-------|------|------|------|-------|-------|-------|---|
| 208 B | 2126 | 25,40 | 1,00 | 8,51  | 7,75 | A1,K1 | x |   | cs,ss | 8,90 | 19,00 | 4,30 | 1,63 |      | 14,05 | 18,60 | 0,003 | ● |
| 208 B | 2126 | 25,40 | 1,00 | 8,51  | 7,75 | A1,K1 |   | x | cs,ss | 8,90 | 19,00 | 4,30 |      | 1,40 | 14,05 | 18,60 | 0,003 | ○ |
| 210 B | 2136 | 31,75 | 1,25 | 10,16 | 9,65 | 139   | x |   | cs    | 7,75 | 18,00 | 5,00 | 1,63 |      | 11,48 | 19,98 | 0,003 | ○ |
| 210 B | 2136 | 31,75 | 1,25 | 10,16 | 9,65 | 140   |   | x | cs    | 7,75 | 18,00 | 5,00 |      | 1,63 | 15,06 | 23,46 | 0,003 | ● |
| 210 B | 2136 | 31,75 | 1,25 | 10,16 | 9,65 | 141   | x |   | cs    | 7,75 | 18,00 | 4,00 | 1,63 |      | 14,28 | 21,78 | 0,004 | ● |
| 210 B | 2136 | 31,75 | 1,25 | 10,16 | 9,65 | 142   |   | x | cs    | 7,75 | 18,00 | 4,00 |      | 1,63 | 14,28 | 21,78 | 0,004 | ● |
| 210 B | 2136 | 31,75 | 1,25 | 10,16 | 9,65 | A1,K1 | x |   | cs,ss | 7,75 | 18,00 | 5,00 | 1,63 |      | 29,00 | 38,00 | 0,007 | ● |
| 210 B | 2136 | 31,75 | 1,25 | 10,16 | 9,65 | A1,K1 |   | x | cs,ss | 7,75 | 18,00 | 5,00 |      | 1,53 | 29,00 | 38,00 | 0,007 | ● |

**AMERICAN SERIES - DOUBLE PITCH** SERIE AMERICANA - PASSO DOPPIO

|         |        |       |       |       |       |       |   |   |       |       |       |       |      |      |       |       |       |   |
|---------|--------|-------|-------|-------|-------|-------|---|---|-------|-------|-------|-------|------|------|-------|-------|-------|---|
| C208AS  | C2040  | 25,40 | 1     | 7,95  | 7,85  | A1,K1 | x | x | cs,ss | 11,10 | 19,00 | 3,20  | 1,53 | 1,53 | 12,70 | 19,10 | 0,004 | ● |
| C210AS  | C2050  | 31,75 | 1 1/4 | 10,16 | 9,40  | 136   | x |   | cs    | 2,55  | 10,30 | 5,15  | 2,00 |      | 23,35 | 30,15 | 0,001 | ○ |
| C210AS  | C2050  | 31,75 | 1 1/4 | 10,16 | 9,40  | 137   |   | x | cs    | 2,55  | 10,30 | 5,15  |      | 2,00 | 23,35 | 30,15 | 0,001 | ○ |
| C210AS  | C2050  | 31,75 | 1 1/4 | 10,16 | 9,40  | A1,K1 | x | x | cs,ss | 11,10 | 25,40 | 5,20  | 2,00 | 2,00 | 15,90 | 24,20 | 0,007 | ● |
| C210A-H | C2050H | 31,75 | 1 1/4 | 10,16 | 9,40  | 159   |   | x | cs    | 11,10 | 25,40 | 5,20  |      | 2,40 | 15,90 | 24,20 | 0,01  | ● |
| C212A-H | C2060H | 38,10 | 1 1/2 | 11,91 | 12,57 | A1,K1 | x | x | cs,ss | 14,70 | 28,00 | 5,60  | 3,25 | 3,25 | 21,40 | 30,20 | 0,011 | ● |
| C216A-H | C2080H | 50,80 | 2     | 15,88 | 15,75 | 156   |   | x | cs    | 19,00 | 38,00 | M8    | -    | 4,00 | 27,80 | 39,30 | 0,031 | ○ |
| C216A-H | C2080H | 50,80 | 2     | 15,88 | 15,75 | 157   |   | x | cs    | 13,80 | 38,00 | 8,80  | -    | 3,80 | 27,80 | 45,00 | 0,031 | ○ |
| C216A-H | C2080H | 50,80 | 2     | 15,88 | 15,75 | A1,K1 | x | x | cs    | 19,00 | 38,00 | 6,80  | 3,80 | 3,80 | 27,80 | 39,30 | 0,031 | ● |
| C220A-H | C2100H | 63,50 | 2 1/2 | 19,05 | 18,90 | 151   |   | x | cs    | 23,40 | 47,35 | 13,00 | -    | 4,60 | 33,30 | 49,20 | 0,057 | ○ |
| C220A-H | C2100H | 63,50 | 2 1/2 | 19,05 | 18,90 | A1,K1 | x | x | cs    | 23,40 | 47,50 | 8,80  | 4,80 | 4,80 | 33,30 | 49,20 | 0,058 | ○ |
| C224A-H | C2120H | 76,20 | 3     | 22,23 | 25,22 | A1,K1 | x | x | cs    | 27,80 | 57,00 | 11,00 | 5,45 | 5,45 | 39,70 | 59,20 | 0,096 | ● |

# ROLLER CHAINS WITH A2 \ K2 TYPE ATTACHMENTS

## CATENE A RULLI CON ATTACCHI TIPO A2 \ K2

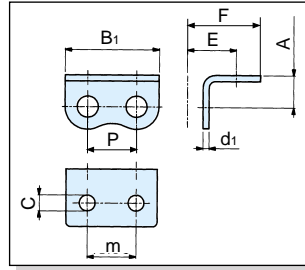
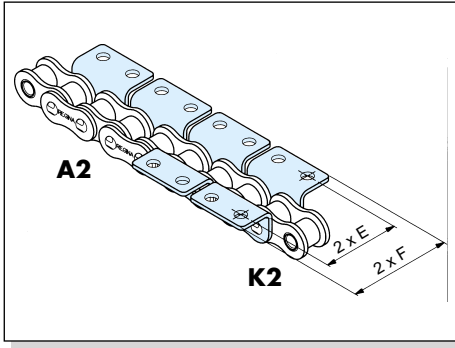

**Roller link**  
Maglia interna

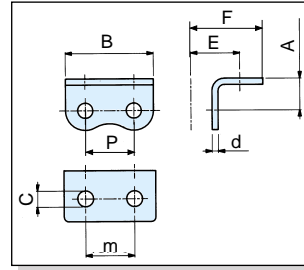

**Pin link**  
Maglia esterna



**APPLICATION**  
APPLICAZIONE **G, D1**

| ISO N° | Regina Chain N°<br>Codice Catena Regina | Pitch<br>Passo |             | Roller Diameter<br>Diametro Rullo | Inside Width<br>Larghezza interna | Attachment N°<br>Codice Attacco | Attachment on roller link<br>Attacco sulla maglia interna | Attachment on pin link<br>Attacco sulla maglia esterna | Materials<br>Materiali | Attachment dimensions<br>Dimensioni attacchi |         |   |    |   |   |    |   | Add. weight per attachment<br>Peso aggiuntivo per attacco | Availability<br>Disponibilità |
|--------|---|----------------|-------------|-----------------------------------|-----------------------------------|---------------------------------|---|--|------------------------|--|---------|---|----|---|---|----|---|---|-------------------------------|
|        |   | P<br>mm        | "<br>inches |                                   |                                   |                                 |   |  |                        | Dr<br>mm                                     | W<br>mm | A | B1 | B | C | d1 | d |   |                               |

**EUROPEAN SERIES - SINGLE PITCH** SERIE EUROPEA - PASSO SEMPLICE

|       |      |        |       |       |       |         |   |   |       |       |       |        |            |      |      |       |        |       |       |   |
|-------|------|--------|-------|-------|-------|---------|---|---|-------|-------|-------|--------|------------|------|------|-------|--------|-------|-------|---|
| 06B-1 | C121 | 9,53   | 3/8   | 6,35  | 5,72  | A2 / K2 |   | x | cs    | 6,50  | -     | 17,55  | 3,50       | -    | 1,03 | 9,50  | 13,50  | 9,50  | 0,001 | ● |
| 08B-1 | 126  | 12,70  | 1/2   | 8,51  | 7,75  | 172A    |   | x | ss    | 10,00 |       | 23,20  | 4,50       |      | 1,40 | 11,70 | 19,05  | 12,70 | 0,003 | ● |
| 08B-1 | 126  | 12,70  | 1/2   | 8,51  | 7,75  | A2 / K2 | x | x | cs,ss | 8,40  | 24,45 | 23,05  | 4,30       | 1,63 | 1,40 | 14,10 | 18,60  | 12,70 | 0,004 | ● |
| 08B-1 | 8126 | 12,70  | 1/2   | 8,51  | 7,75  | A2 / K2 |   | x | cs    | 8,40  |       | 23,05  | 4,3/5,55   |      | 1,40 | 14,10 | 18,60  | 12,70 | 0,005 | ● |
| 10B-1 | 136  | 15,875 | 5/8   | 10,16 | 9,65  | 140     |   | x | cs    | 12,00 |       | 29,80  | 4,25       |      | 1,53 | 17,65 | 27,30  | 15,88 | 0,090 | ○ |
| 10B-1 | 136  | 15,875 | 5/8   | 10,16 | 9,65  | A2 / K2 | x | x | cs,ss | 10,30 | 30,00 | 28,60  | 5,20       | 1,63 | 1,53 | 15,90 | 23,80  | 15,90 | 0,006 | ● |
| 10B-1 | 8136 | 15,875 | 5/8   | 10,16 | 9,65  | A2 / K2 |   | x | cs    | 10,30 |       | 28,60  | 5,2/7,55   |      | 1,53 | 15,90 | 23,80  | 15,90 | 0,009 | ● |
| 12B-1 | 140  | 19,05  | 3/4   | 12,07 | 11,68 | A2 / K2 | x | x | cs,ss | 12,00 | 35,00 | 34,90  | 5,60       | 1,90 | 1,90 | 17,50 | 31,40  | 19,00 | 0,012 | ● |
| 12B-1 | 140  | 19,05  | 3/4   | 12,07 | 11,68 | A2 / K2 |   | x | cs,ss | 12,00 |       | 34,90  | 6,4/7,75   |      | 1,90 | 17,50 | 31,40  | 19,00 | 0,018 | ● |
| 16B-1 | 147  | 25,40  | 1     | 15,88 | 17,02 | 140     |   | x | cs    | 15,90 |       | 46,00  | 10,35 (M6) |      | 3,10 | 25,40 | 39,700 | 25,40 | 0,03  | ● |
| 16B-1 | 147  | 25,40  | 1     | 15,88 | 17,02 | A2 / K2 | x | x | cs,ss | 15,90 | 46,00 | 45,85  | 6,80       | 3,80 | 3,00 | 25,40 | 39,70  | 25,40 | 0,035 | ● |
| 20B-1 | 152  | 31,75  | 1 1/4 | 19,05 | 19,56 | 143     |   | x | cs    | 20,00 |       | 46,00  | 8,50       |      | 4,15 | 34,90 | 44,40  | 31,75 | 0,050 | ○ |
| 24B-1 | 157  | 38,10  | 1 1/2 | 25,40 | 25,40 | 156     |   | x | cs    | 28,00 |       | 71,35  | 10,50      |      | 4,60 | 43,50 | 57,00  | 38,10 | 0,109 | ○ |
| 40B-1 | 175  | 63,50  | 2 1/2 | 39,37 | 38,10 | 138     |   | x | cs    | 35,00 |       | 115,00 | 15,00      |      | 8,00 | 59,85 | 77,25  | 80,00 | 0,430 | ● |
| 40B-1 | 175  | 63,50  | 2 1/2 | 39,37 | 38,10 | 149     |   | x | cs    | 39,00 | -     | 115,00 | 17,00      |      | 8,00 | 59,85 | 78,25  | 80,00 | 0,410 | ○ |
| 40B-1 | 175  | 63,50  | 2 1/2 | 39,37 | 38,10 | 152     |   | x | cs    | 35,00 | -     | 115,00 | 15,00      |      | 8,00 | 59,85 | 77,25  | 80,00 | 0,383 | ○ |
| 48B-1 | 181  | 76,20  | 3     | 48,26 | 45,72 | 138     |   | x | cs    | 45,00 | -     | 140,00 | 16,20      |      | 9,50 | 75,00 | 103,60 | 85,00 | 0,745 | ○ |
| 48B-1 | 181  | 76,20  | 3     | 48,26 | 45,72 | A2 / K2 |   | x | cs    | 45,00 | -     | 140,00 | 17,00      |      | 9,50 | 75,00 | 103,60 | 85,00 | 0,742 | ○ |

**AMERICAN SERIES - SINGLE PITCH** SERIE AMERICANA - PASSO SEMPLICE

|        |          |       |       |       |       |         |   |   |       |       |       |        |       |      |      |       |       |       |       |   |
|--------|----------|-------|-------|-------|-------|---------|---|---|-------|-------|-------|--------|-------|------|------|-------|-------|-------|-------|---|
| 10A-1  | A50      | 15,88 | 5/8   | 10,16 | 9,40  | A2 / K2 | x | x | cs,ss | 10,30 | 30,60 | 28,60  | 5,20  | 2,00 | 2,00 | 15,90 | 23,80 | 15,90 | 0,006 | ● |
| 12A-1  | A60      | 19,05 | 3/4   | 11,91 | 12,57 | A2 / K2 |   | x | cs    | 11,90 | -     | 34,90  | 5,60  |      | 2,30 | 19,00 | 31,60 | 19,00 | 0,015 | ● |
| 20 A-1 | A 100    | 31,75 | 1 1/4 | 19,05 | 18,90 | 155     |   | x | cs    | 19,85 |       | 47,00  | 9,50  |      | 3,80 | 34,30 | 44,20 | 22,00 | 0,043 | ○ |
| 20 A-1 | A 100    | 31,75 | 1 1/4 | 19,05 | 18,90 | 157     |   | x | cs    | 19,85 |       | 47,00  | 8,20  |      | 3,80 | 31,75 | 45,00 | 28,60 | 0,045 | ○ |
| -      | A100H OR | 31,75 | 1 1/4 | 19,05 | 18,90 | 136 ZC  |   | x | cs    | 21,00 |       | 57,00  | 10,50 |      | 4,60 | 36,60 | 50,50 | 31,75 | 0,069 | ○ |
| 24 A-1 | A 120    | 38,10 | 1 1/2 | 22,23 | 25,22 | 146     |   | x | cs    | 25,50 |       | 73,00  | 10,30 |      | 4,80 | 40,60 | 54,70 | 38,00 | 0,117 | ● |
| 28 A-1 | A 140    | 44,45 | 1 3/4 | 25,40 | 25,22 | 136     |   | x | cs    | 25,00 |       | 82,50  | 10,40 |      | 5,45 | 34,70 | 49,20 | 42,00 | 0,119 | ● |
| 28 A-1 | A 140    | 44,45 | 1 3/4 | 25,40 | 25,22 | 151     | x |   | cs    | 28,60 | 82,00 |        | 10,50 | 5,45 | -    | 50,40 | 60,40 | 44,50 | 0,147 | ● |
| 32 A-1 | A 160    | 50,80 | 2     | 28,58 | 31,55 | 150     |   | x | cs    | 31,80 |       | 93,00  | 11,00 |      | 6,15 | 44,60 | 59,60 | 50,00 | 0,189 | ○ |
| 40 A-1 | A 200    | 63,50 | 2 1/2 | 39,68 | 37,85 | 142     |   | x | cs    | 35,00 |       | 115,00 | 13,00 |      | 8,00 | 59,40 | 76,60 | 80,00 | 0,352 | ● |

**Typical applications**  
Applicazioni comuni

D1

**chains 175 and A200 with attachments**  
catene 175 e A200 con attacchi

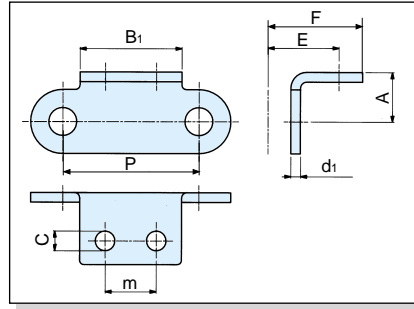
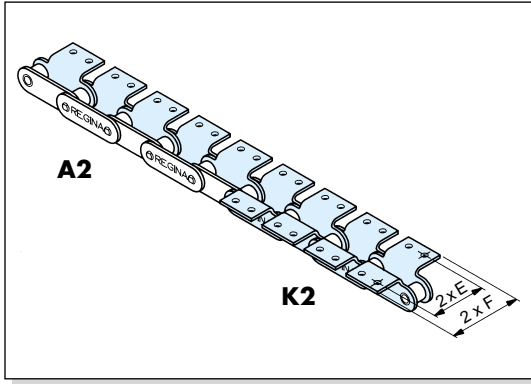

**Roller link**  
Maglia interna

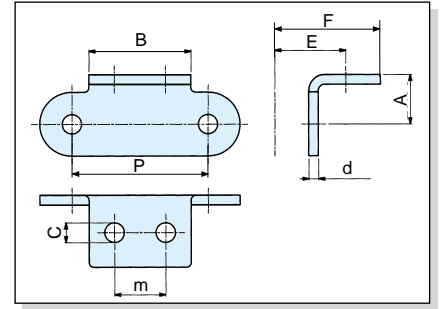

**Pin link**  
Maglia esterna

**APPLICATION**  
APPLICAZIONE **G**

| ISO N° | Regina Chain N°<br>Codice Catena Regina | Pitch<br>Passo | Roller Diameter<br>Diametro Rullo | Inside Width<br>Larghezza interna | Attachment N°<br>Codice Attacco | Attachment on roller link<br>Attacco sulla maglia interna | Attachment on pin link<br>Attacco sulla maglia esterna | Materials<br>Materiali | Attachment dimensions<br>Dimensioni attacchi |          |         |         |          |         |         | Add. weight per attachment<br>Peso aggiuntivo per attacco | Availability<br>Disponibilità |
|--------|---|----------------|-----------------------------------|-----------------------------------|---------------------------------|---|--|------------------------|--|----------|---------|---------|----------|---------|---------|---|-------------------------------|
|        |   |                |                                   |                                   |                                 |   |  |                        | P<br>mm<br>" inches                          | Dr<br>mm | W<br>mm | A<br>mm | B1<br>mm | B<br>mm | C<br>mm |   |                               |

**EUROPEAN SERIES - DOUBLE PITCH** SERIE EUROPEA - PASSO DOPPIO

|       |      |       |   |      |      |         |   |   |       |      |       |       |      |      |      |       |       |       |       |   |
|-------|------|-------|---|------|------|---------|---|---|-------|------|-------|-------|------|------|------|-------|-------|-------|-------|---|
| 208 B | 2126 | 25,40 | 1 | 8,51 | 7,75 | A2 / K2 | x | x | cs,ss | 8,90 | 38,10 | 38,10 | 5,53 | 1,63 | 1,40 | 12,70 | 20,60 | 25,40 | 0,008 | ● |
|-------|------|-------|---|------|------|---------|---|---|-------|------|-------|-------|------|------|------|-------|-------|-------|-------|---|

**AMERICAN SERIES - STRAIGHT SIDEPLATES - DOUBLE PITCH** SERIE AMERICANA - PIASTRE DIRITTE - PASSO DOPPIO

|        |        |       |       |       |       |         |   |   |       |       |       |       |       |      |      |       |       |       |       |   |
|--------|--------|-------|-------|-------|-------|---------|---|---|-------|-------|-------|-------|-------|------|------|-------|-------|-------|-------|---|
| C208AS | C2040  | 25,40 | 1     | 7,95  | 7,85  | A2 / K2 | x | x | cs,ss | 9,10  | 19,00 | 19,00 | 3,20  | 1,53 | 1,53 | 12,70 | 19,10 | 9,50  | 0,003 | ● |
| C210AS | C2050  | 31,75 | 1 1/4 | 10,16 | 9,40  | A2 / K2 | x | x | cs,ss | 11,10 | 25,40 | 25,40 | 5,20  | 2,00 | 2,00 | 15,90 | 24,20 | 11,90 | 0,007 | ● |
| C212AH | C2060H | 38,10 | 1 1/2 | 11,91 | 12,57 | A2 / K2 | x | x | cs,ss | 14,70 | 28,00 | 28,00 | 5,60  | 3,25 | 3,25 | 21,40 | 30,20 | 14,30 | 0,011 | ● |
| C216AH | C2080H | 50,80 | 2     | 15,88 | 15,75 | 148     |   | x | cs    | 19,00 | -     | 38,00 | 6,40  | -    | 4,00 | 27,80 | 39,30 | 19,00 | 0,037 | ○ |
| C216AH | C2080H | 50,80 | 2     | 15,88 | 15,75 | 149     | x |   | ss    | 18,25 | 38,00 | -     | 6,88  | 4,00 | -    | 27,80 | 35,70 | 19,00 | 0,029 | ○ |
| C216AH | C2080H | 50,80 | 2     | 15,88 | 15,75 | 152     |   | x | cs    | 19,00 | -     | 38,00 | 8,00  | -    | 4,00 | 27,80 | 39,30 | 19,00 | 0,029 | ○ |
| C216AH | C2080H | 50,80 | 2     | 15,88 | 15,75 | 123A    | x |   | ss    | 18,25 | 38,00 | -     | 6,88  | 4,00 | -    | 25,40 | 35,70 | 19,00 | 0,031 | ○ |
| C216AH | C2080H | 50,80 | 2     | 15,88 | 15,75 | 124A    |   | x | ss    | 18,25 | -     | 38,00 | 6,88  | -    | 4,00 | 25,40 | 40,00 | 19,00 | 0,031 | ○ |
| C216AH | C2080H | 50,80 | 2     | 15,88 | 15,75 | A2 / K2 | x | x | cs    | 19,00 | 38,00 | 38,00 | 6,80  | 3,80 | 3,80 | 27,80 | 39,30 | 19,00 | 0,03  | ● |
| C220AH | C2100H | 63,50 | 2 1/2 | 19,05 | 18,90 | 146     |   | x | cs    | 23,40 | -     | 47,50 | 8,80  | -    | 4,60 | 33,30 | 49,20 | 23,80 | 0,054 | ○ |
| C220AH | C2100H | 63,50 | 2 1/2 | 19,05 | 18,90 | A2 / K2 | x |   | cs    | 23,40 | 47,50 | -     | 8,80  | 4,80 | -    | 33,30 | 49,20 | 23,80 | 0,058 | ● |
| C220AH | C2100H | 63,50 | 2 1/2 | 19,05 | 18,90 | A2 / K2 |   | x | cs,ss | 23,40 | -     | 47,50 | 8,80  | -    | 4,80 | 33,30 | 49,20 | 23,80 | 0,058 | ● |
| C224AH | C2120H | 76,20 | 3     | 22,23 | 25,22 | 136     |   | x | cs    | 32,80 | -     | 57,00 | 11,00 | -    | 5,65 | 39,70 | 54,20 | 28,80 | 0,088 | ○ |
| C224AH | C2120H | 76,20 | 3     | 22,23 | 25,22 | 137     | x |   | cs    | 27,80 | 57,00 | -     | 7,00  | 5,65 | -    | 33,00 | 40,00 | 40,00 | 0,088 | ○ |
| C224AH | C2120H | 76,20 | 3     | 22,23 | 25,22 | 138     |   | x | cs    | 32,80 | -     | 57,00 | 7,00  | -    | 5,45 | 36,90 | 54,20 | 28,80 | 0,069 | ○ |
| C224AH | C2120H | 76,20 | 3     | 22,23 | 25,22 | 139     | x |   | cs    | 27,80 | 40,00 | -     | 9/7   | -    | 5,65 | 33,00 | 40,00 | 40,00 | 0,087 | ● |
| C224AH | C2120H | 76,20 | 3     | 22,23 | 25,22 | 140     |   | x | cs    | 32,00 | -     | 57,00 | 6,50  | -    | 5,45 | 38,20 | 45,80 | 23,80 | 0,095 | ● |
| C224AH | C2120H | 76,20 | 3     | 22,23 | 25,22 | 147A    |   | x | ss    | 27,80 | -     | 57,00 | 10,50 | -    | 5,50 | 39,70 | 59,20 | 28,60 | 0,093 | ○ |
| C224AH | C2120H | 76,20 | 3     | 22,23 | 25,22 | A2 / K2 | x | x | cs    | 27,80 | 57,00 | 57,00 | 11,00 | 5,45 | 5,45 | 39,70 | 59,20 | 28,60 | 0,092 | ● |